व्यावसायिक शिक्षा
एवं अनुसंधान संस्थान

iper

INSTITUTE OF PROFESSIONAL EDUCATION AND RESEARCH
BHOPAL
(GROUP OF INSTITUTIONS)
Learning in action
SINCE 1998

IPER UG
UNDER GRADUATE COLLEGE
DO MORE. BE MORE.

AN IPER FEST FOR UG AND PG STUDENTS

RefleXions 2020

SEASON 7

1ST & 2ND FEBRUARY

MORE THAN 50 COMPETITIONS

FINANCE | HR | MARKETING | SINGING
GENERAL MANAGEMENT | ART | DANCING

ABOUT IPER

Founded and Established by the visionary promoters of Chaitanya Shiksha Samiti in 1996, IPER is one of the Premium B Schools of Central India leading and nurturing managerial acumen in budding managers. Over the last 23 years, IPER is continuously putting its efforts in creating forums where the management institutes & corporate can come together to bridge the gap between the institutions & industry. IPER is positioned amongst the top leading Institutes and is known for its rigorous academic delivery process & placements.

ABOUT REFLEXIONS

Learning, Excitement, Exuberance, Action – all leads to the same synonym called RefleXions. The much awaited students' fest, scheduled on 1st – 2nd February 2020 is a hub of diverse fun filled competitions and activities whose roots stretch far and wide. Hosted by IPER Group of Institutions, participated by all the colleges across Central India, this may be your chance this year to a once in a lifetime experience.

Event #1 **GEN Z - "A Walk for Khadi"***

Category: Individual

Rules:
- Max Entries: 15 Males and 15 Females
- Per College Entry: Max 2 Males and 2 Females
- 3 Rounds: Attire, Ramp Walk, Q&A

Student Coordinator : Bharat Tahiliani - 9589929443

Event #2 **QUEST - "The Treasure Hunt"**

Category: Group (5 Members)

Rules:
- Max Entries: 15 Groups
- Per College Entry: Max 1 Group

Student Coordinator : Pankaj Rochchani - 8602637331(UG)
Ritesh Mandli - 8305558142

Event #3 **RHYTHM 2020 – "Singing Competition"***

Category: Individual and Group

Rules:
- Max Entries: 15 Entries (Individual); 10 Entries (Group)
- Per College Entry: Max 1 Solo and 1 Group
- Theme is "Non – Filmy"
- Total Time to Finish the Task – 1.5 Hrs

Student Coordinator : Upendra Pratap Shahi - 7000768986

Event #4 **BLAST FROM THE PAST - "Dance Competition"***

Category:

Rules:
- Max Entries: 15 Entries (Individual); 10 Entries (Group)
- Per College Entry: Max 1 Solo and 1 Group
- Time Duration - Solo Dance– 4 Minutes;
  Group Dance – 6 Minutes
- Theme is "The Retro 70s; The Unforgettable 80s; The Nostalgic 90s"

Student Coordinator : Neeraj Bairagi- 9584524223

Event #5 **TARANG -" Instrumental Music Competition"***

Category Individual

Rules Max Entries: 15
Per College Entry: Max 1
Judgment will be done on the basis of Rhythm composition and overall Effect
All the Instruments should be brought by Participants
Duration – 5 Minutes

Student Coordinator : Abhas Tiwari - 7772961852

Event #6 **LOGO DESIGNING***

Category Group (Min 3 and Max 4 Members in a Group)

Rules Max Entries: 15 - 20 Groups
Per College Entry: Max 2 Group from each college

Student Coordinator : Atharv- 8989840957

Event #7 **MEMOCUBE***

Category Group (Min 5 and Max 7 Members)

Rules Max Entries: 8 - 10 Groups
Per College Entry: Max 2 Groups from each college
Theme is "Generation Gap or Health & Fitness"
Time Limit is 10 Minutes per Group
Group can use music but needs to be provided in advance.

Student Coordinator : Vedant Singh- 8871489875

Event #8 **V-GYAPAN –"Ad-Mad Show"**

Category Group (Min 3 and Max 4 Members in a Group)

Rules Max Entries: 10 - 15 Groups
Per College Entry: Max 2 Groups from each college

Student Coordinator : Atharv- 8989840957 (UG)
Rajeshwar Pandey -9753254647

Event #9 **QURIOUS– "The Quiz Competition"***

Category Group (2 members in each group)

Rules Max Entries: 30
Per College Entry: Max 1 team from each institution
Competition will be based on 4 rounds:-
First round: General round (elimination round)
Second round: Buzzer round
Third round: Solve the Puzzle
Fourth round: Rapid fire round
Time limit: 2 Hours

Student Coordinator : Vedant Patwa - 930054275

Event #10 GALI CRICKET "Indoor Cricket" *

Category Group (6 Member in Playing Group + 2 Extras)

Rules Max Entries: 10 Groups
Per College Entry: Max 1 Group.
It's a Knock-Out Competition. Details will be provided on the conduction Day.

Student Coordinator : Arunanchal Shukla- 7610141404

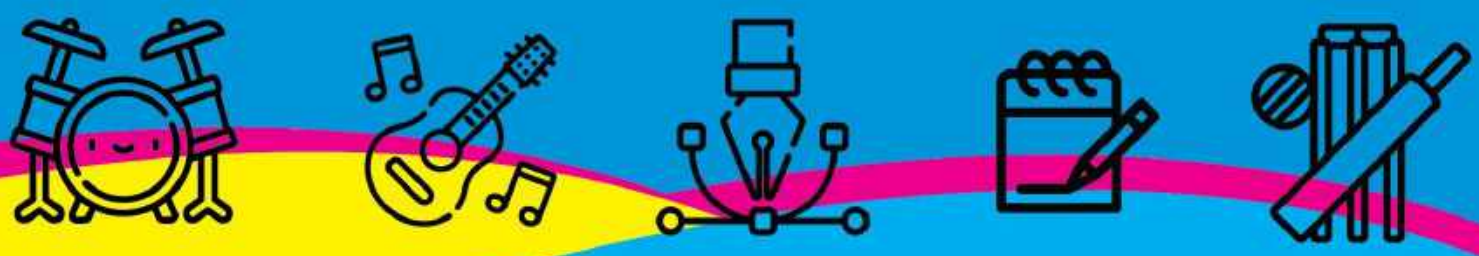

Event # 11 LAN Game*
Category Individual
Rules Max Entries: 16 Participants
Per College Entry: Max 1 Participant.
Theme will be revealed on the Spot.
Student Coordinator : Yash Keswani - 8770318574

Event # 12 IPER Roadies*
Category Group (4 Members in a Group)
Rules Max Entries: 8 Groups
Per College Entry: Max 1 Group
Each team will be competing with others in order to win surpassing all physical and mental obstacles in between.
Student Coordinator : Jasjeet Singh Chawla- 8770916632

Event #13 BINGO- "Basketball Throw"*
Category Individual
Rules Max Entries: 32 individuals
Per College Entry: Max 4 students from a college
Group Needs to submit the PPT 2 Hrs before the event.
10 Minutes will be given to the Team for Presentation.
Student Coordinator : Nilanjan Ghosh – 9754259419

Event #14 CORPORATE PUPPETS- "The Human Puppets"*
Category Individual
Rules Max Entries: 15
Per College Entry: 1
Time Limit: 5 minutes on stage
Student Coordinator : Bharat Tahiliani - 9589929443

Event #15 Halla Bol- "Social Cause"
Category Group (Min 8 and Maximum 10 Members in a Group)
Rules Max Entries: 10 Groups
Time Limit: 10 Minutes
Issues like Political, Religion, and Controversial will not be considered.
Per College Entry: Max 1 Group.
Student Coordinator : Pankaj Rochani - 8602637331
Satyam Tiwari - 9009090520

Event #16 Snake and Ladder- "Towards a Healthy Lifestyle"*
Category Individual
Rules Max Entries: 5 Entries*2 Rounds (10 entries)
Per College Entry: Max 1.
Student Coordinator : Atharv- 8989840957

Event #17 PENTASTIC - "Story Writing Competition"*
Category Individual
Rules Max Entries: 20
Per College Entry: Max 1 .
Story writing competition will be based on certain pictures.
Word limit:1000 Maximum
Time limit: 1 Hour
Student Coordinator : Ayushi Kaurav - 8463001295

Event #18 **KAVYANJALI- "Poetry Recitation"***

Category Individual

Rules Max Entries: 20
Poem must be Original and Self-Created
Performance Time Limit is 5 Min (on Stage) per Participant
Related material will be submitted before 3 days before by mail to the event committee.
No musical instruments will be permitted.
The decision of the judges will be final.
Per College Entry : Max 1

Student Coordinator : Anjla Recado - 7000770601

Event #19 **MY FRANCHISE- "The IPL Auctioning" ****

Category Group (Min 3 and Max 4 Members in a Group)

Rules Max Entries: 10 Groups
Per College Entry: Max 1 Group.

Student Coordinator : Rishabh Saxena-7581028894

Event #20 **SAATHI SAATH NIBHANA- "The Team Builder" ****

Category Group (5 Members in a Group)

Rules Max Entries: 6 Groups.
Per College Entry: Max 1 Group.

Student Coordinator : Laxmi narayan tripathi- 9575966959

Event #21 **CATEGORY FINWIZARD- "The Virtual Trading" ****

Category Group (2 -3 Members in a Group)

Rules Max Entries: 10 Groups
Per College Entry: Max 1 Group.

Student Coordinator : Harmen Kukreja-86023 30979

Event #22 **ANDHADHUN- "Teen Andhon Ki Ek Lathi" ****

Category Group (4 Members in a Group)

Rules Max Entries: 6 Groups
Per College Entry: Max 1 Group.

Student Coordinator : Gourav Nayak - 9516052905

Event #23 **CORPORATE SWAG- "The Fashion Show" ****

Category Individual

Rules Max Entries: 15 Males and 15 Females
Per College Entry: Max 2 Male and 2 Female
3 Rounds: India Ethnic, Corporate Attire, Q&A

Student Coordinator : Saad Quereshi-9644890371

Event #24 **IRON LAD " The Fitness Challenge"****

Category Individual

Rules Max Entries: 24 Participants
Per College Entry: Max 3 Participant.
The participants should preferable come in sports wear as the game require physical workout and outdoor activities

Student Coordinator : Himanshu Thakur-9098016140

Event #25 RANBHOOMI "The Battle of Brands" **

Category Group (Min 3 and Max 4 Members)

Rules Max Entries: 8 Groups Per College Entry: Max 1 Group

Student Coordinator : Mohd Yasir Khan-8871664272

Event #26 YOUTHPRENURE "The Business Plan Contest" **

Category Group (Min 4 and Max 6 Members in a Group)

Rules Max Entries: 8 Groups. Per College Entry: Max 1 Group. Theme: "Agriculture and Animal Farming" Group Needs to submit the PPT 2 Hrs before the event. 10 Minutes will be given to the Team for Presentation.

Student Coordinator Nilesh Dhyani-8269971628

Registration Fee Details

Individual	Group of 2	Group of 3-5	Group of more than 5
INR 100	INR 200	INR 300	INR 500

Institutional Registration Package

INR 3500

For Maximum of 50 Students from One Institute.

Note: # Single asterisk i.e. * denotes EXCLUSIVE UG Events, Double asterisk i.e. ** denotes EXCLUSIVE PG Events. Events without any asterisk sign are for both UG and PG Students. # All UG and 1st, 2nd and 3rd Year Engineering Students will participate in UG events whereas All PG and 4th Year Engineering Students will Participate in PG events. # Participants are required to carry the Authority Letter duly signed and sealed by Head of the Institution. We would appreciate if Faculty Coordinator is/are appointed by the Head of the Institution along with participants. # Number for individual, dual and group participation is restricted as per the guidelines of each event and will be on first come first serve basis. # Event will be held simultaneously at different venues. For participation kindly refer schedule on www.iper.ac.in/reflexions # Kindly send filled registration form on Email ID: reflexions2020@iper.ac.in Last date to submit or mail the registration form is 28th Jan 2020.

For Registrations

Contact If Registering under Under Graduate Category

Helpline No 1 - 9584770090

If Registering under Post Graduate Category

Helpline No 2 - 7354622049